

CERTIFICATE OF SURVEY

MARUSKA

SECTION 29, TOWNSHIP 146 NORTH, RANGE 37 WEST
CLEARWATER COUNTY, MINNESOTA

EXISTING DESCRIPTION PER RECORD DOCUMENT 173898:

NEW PARCEL DESCRIPTION:

That part of the Southeast Quarter of the Southeast Quarter (SE $\frac{1}{4}$ SE $\frac{1}{4}$), Section Twenty-nine (29), Township One Hundred Forty-six (146) North, Range Thirty-seven (37) West of the Fifth Principal Meridian being described as follows:

Commencing at the southeast corner of said (SE $\frac{1}{4}$ SE $\frac{1}{4}$);
thence North 00°02'47" West, along the east line of said (SE $\frac{1}{4}$ SE $\frac{1}{4}$), a distance of 110.00 feet to the point of beginning of the parcel to be described; thence continue North 00°02'47" West, along said east line, a distance of 160.00 feet; thence South 89°57'13" West a distance of 385.00 feet; thence South 00°02'47" East a distance of 160.00 feet; thence North 89°57'13" East a distance of 385.00 feet to the point of beginning.
Said parcel contains 1.41 acres.

LEGEND

- CERTIFIED GOVERNMENT CORNER
- SET IRON MONUMENT WITH CAP NO. 47934
- PROPERTY BOUNDARY
- NEW PARCEL LINES
- - - RIGHT-OF-WAY
- QUARTER-LINE
- SECTION-LINE



BUILDING

SCALE
1" = 50'



BEARINGS ARE BASED ON NAD83(96)
CLEARWATER COUNTY COORDINATE SYSTEM

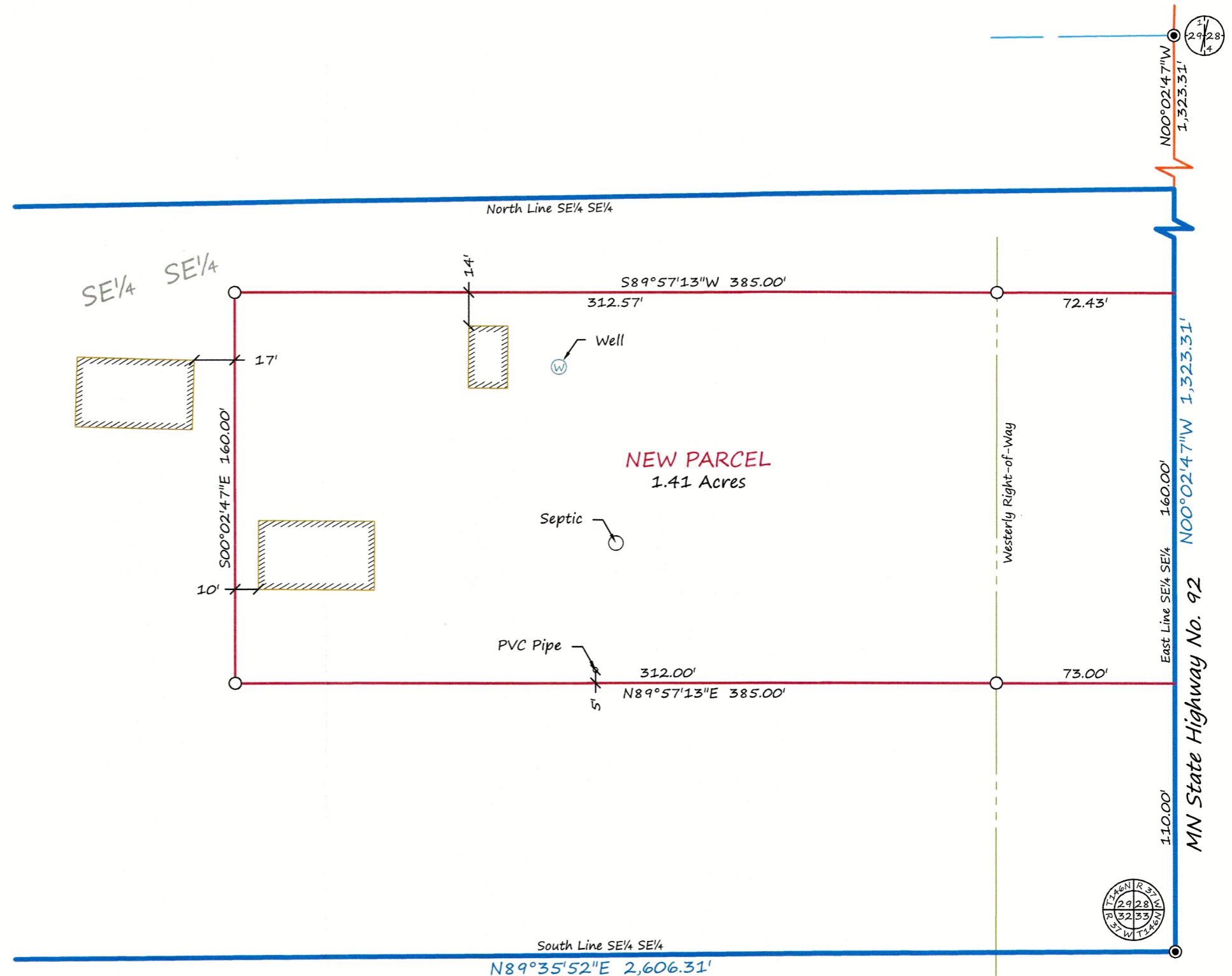

SURVEYOR'S NOTES:

- Section Subdivision per Coordinates on Government Corner Certificates on file at the County Recorder's Office. Brustad Land Surveying verified Section Corners in the field.
- Brustad Land Surveying has not made a thorough search for any easements of records or any other information that a current title search may disclose.

BRUSTAD LAND SURVEYING

Bagley, Mn 56621 (218) 694-5280

I HEREBY CERTIFY THAT THIS SURVEY, PLAN OR REPORT WAS PREPARED BY ME OR UNDER MY DIRECT SUPERVISION AND THAT I AM A DULY LICENSED LAND SURVEYOR UNDER THE LAWS OF THE STATE OF MINNESOTA.

Amanda J. Brustad 4/25/21
AMANDA J. BRUSTAD (LIC. NO. 47934) DATE: